Wayne Shorter's solo on "The Joker"

Medium Swing ♩ = 100
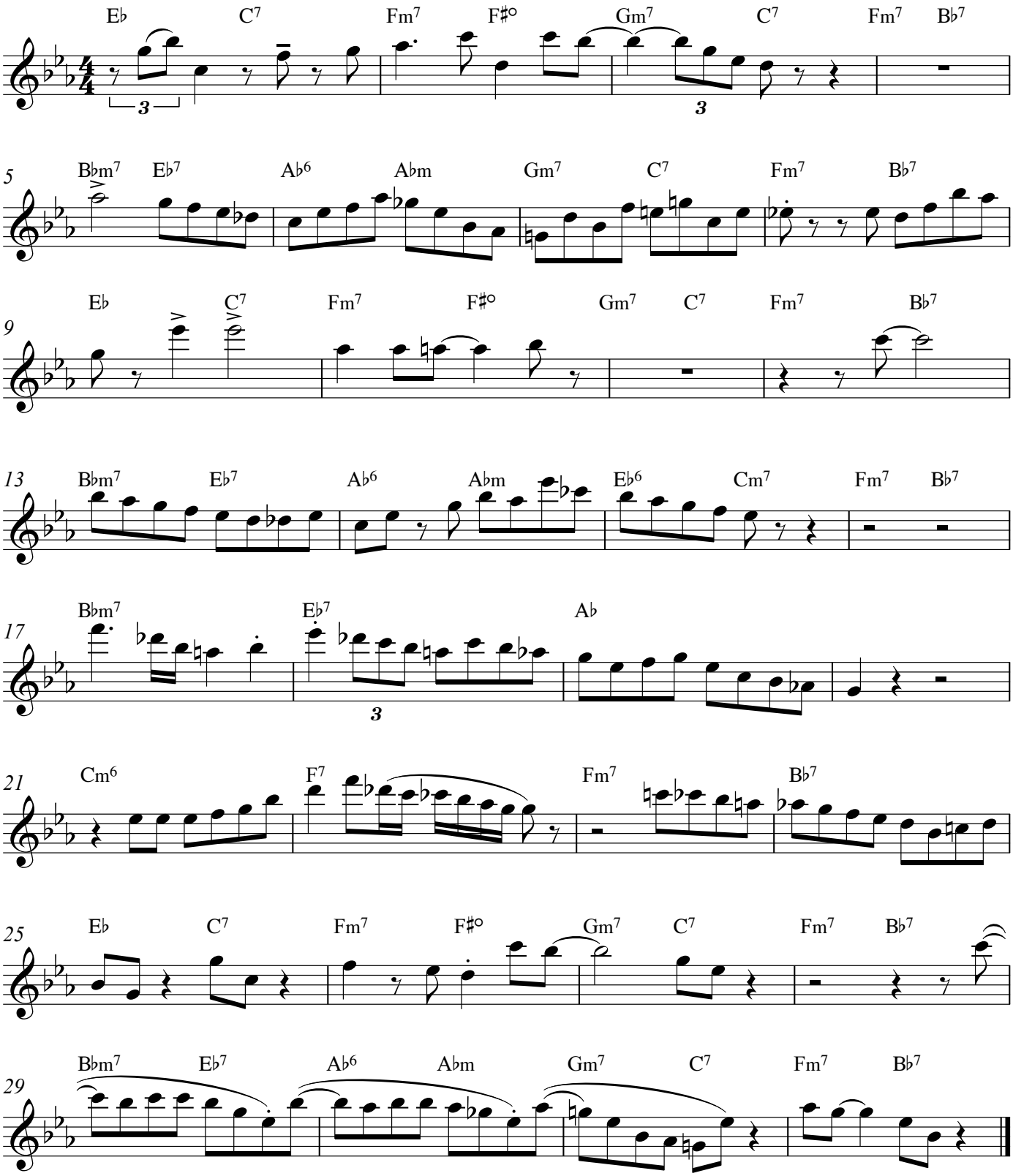
Wayne Shorter, transcr Sanwald