September
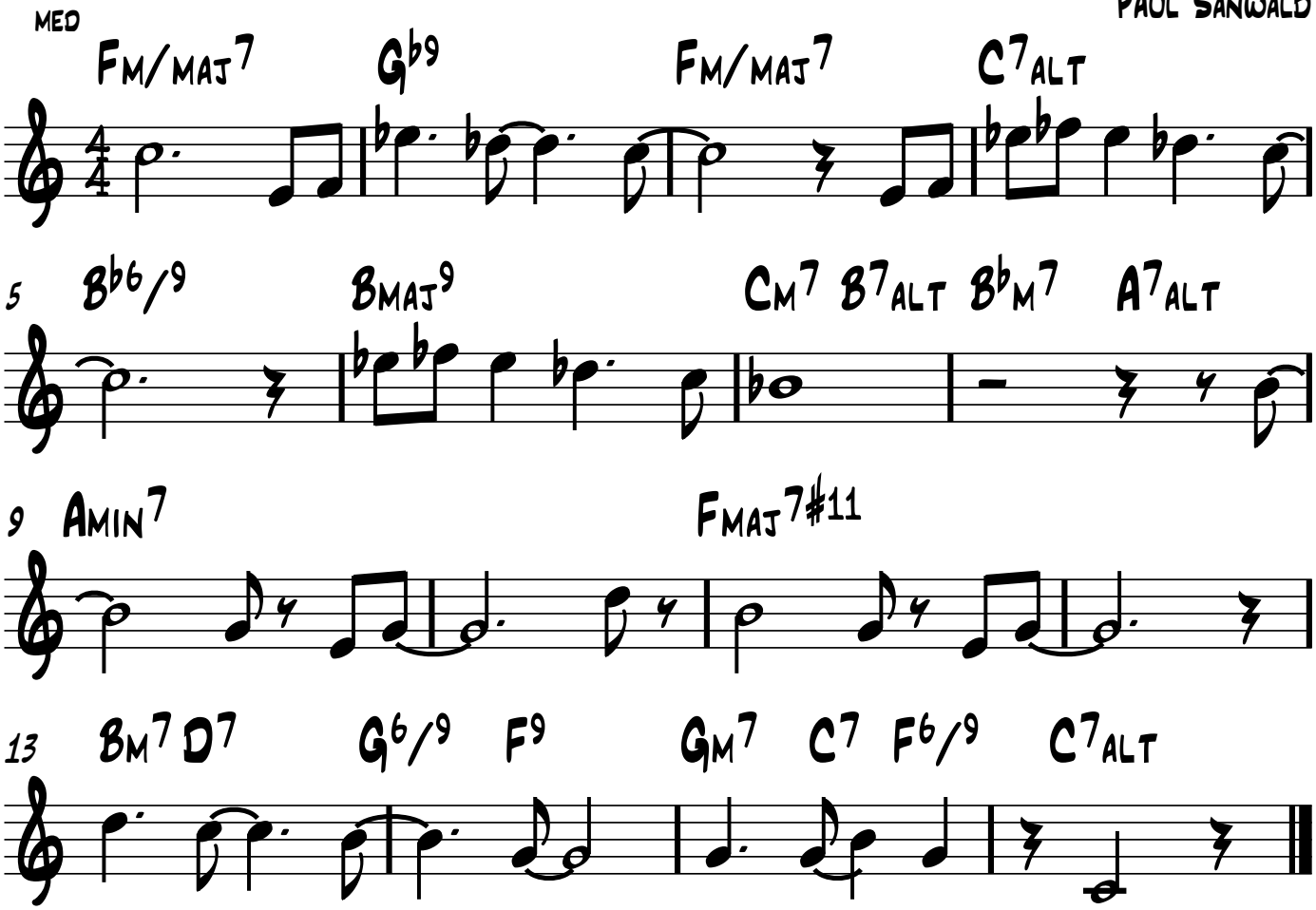
Paul Sanwald