MILT HINTON'S BASSLINE ON "HOUSED FROM EDWARD"
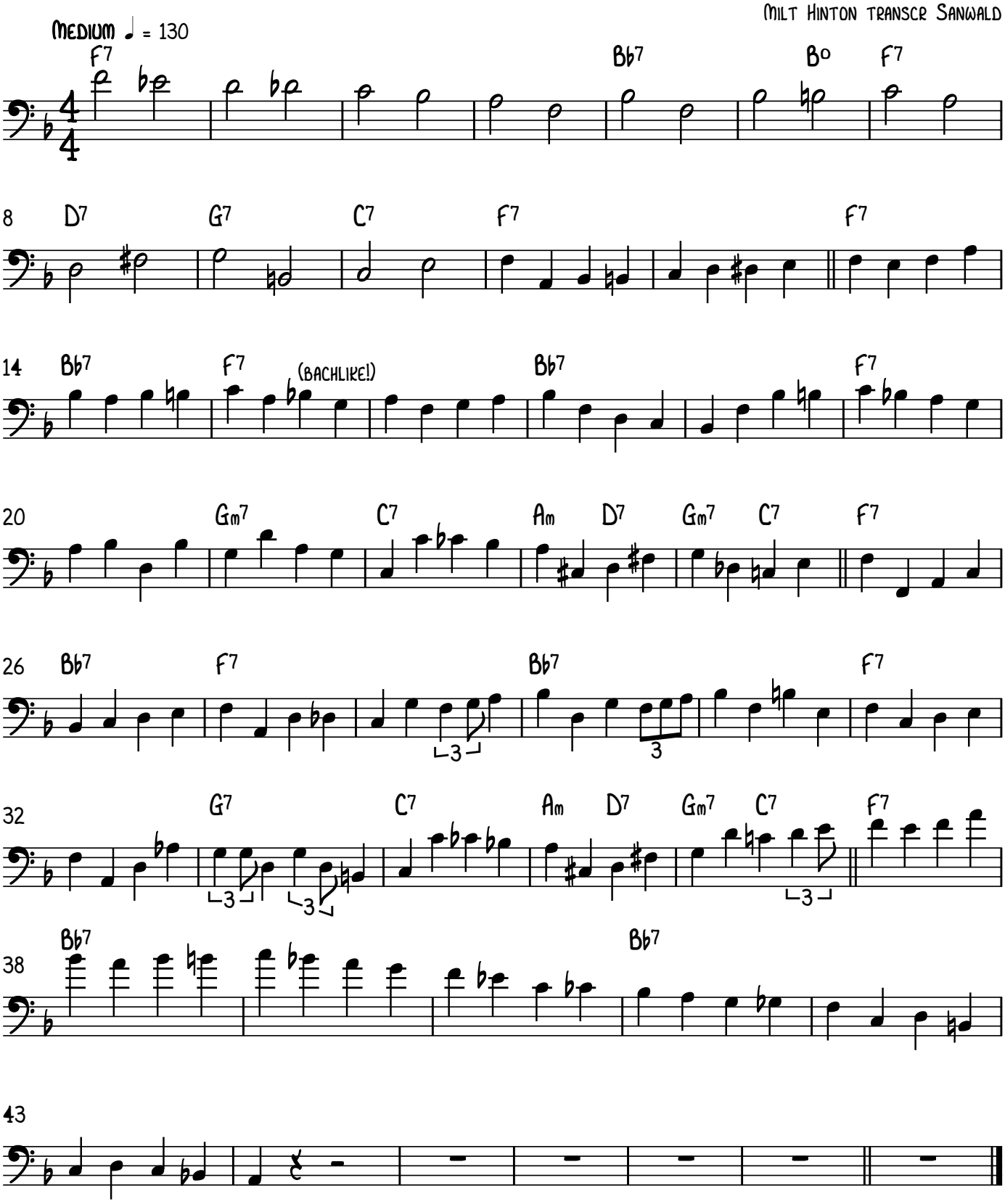
Milt Hinton transcr Sanwald